KINCROMEC PNEUMATIC

Powered by fiac

K13090

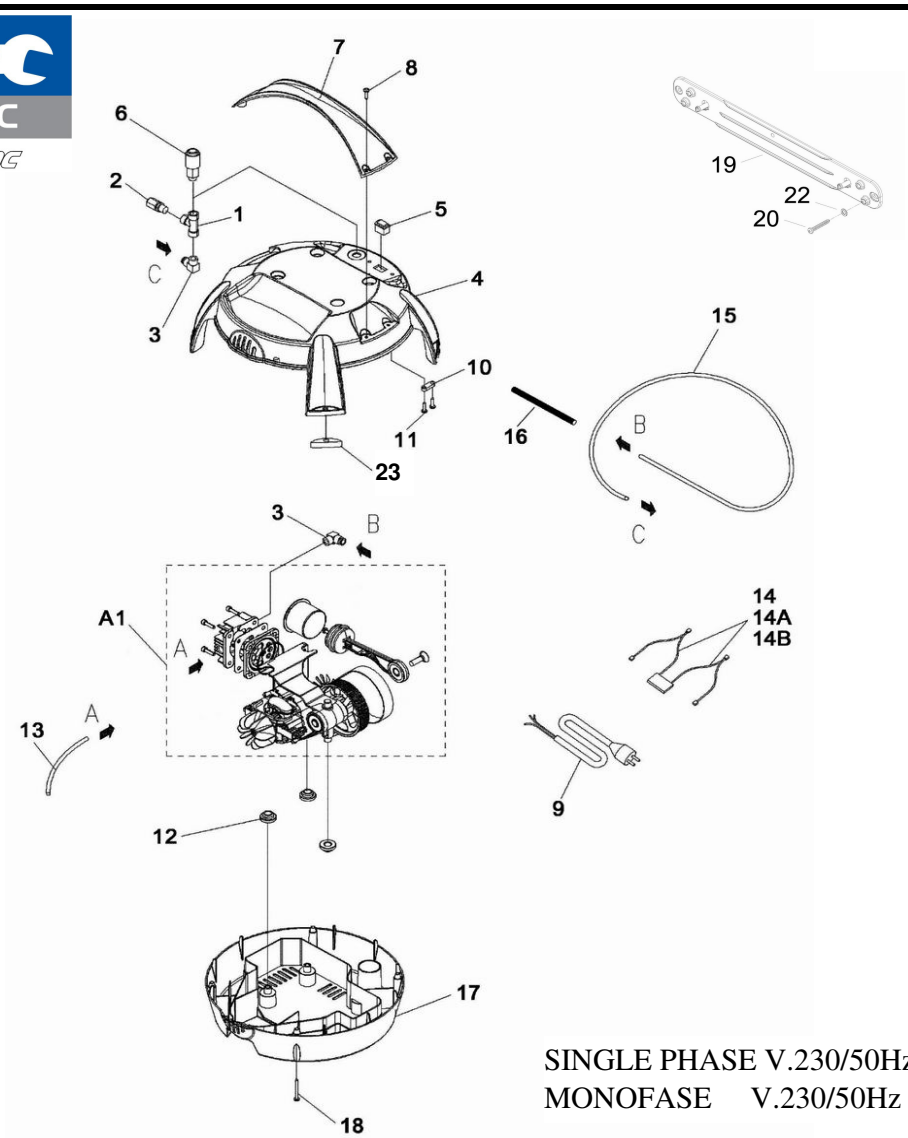

SINGLE PHASE V.230/50Hz/60Hz
MONOFASE V.230/50Hz /60Hz

REF. *RIF.*	CODE *CODICE*	QT	DESCRIPTION *DESCRIZIONE*		REF. *RIF.*	CODE *CODICE*	QT	DESCRIPTION *DESCRIZIONE*
1	6002580014	1	Joint	*RACCORDO "T" FFF 1/4"*				
2	7196350000	1	Safety valve	*VALV.DI SICUREZZA 1/4 BAR 8*				
3	7083120000	2	Joint	*GOMITO INNESTO RAPIDO*				
4	9700001958	1	Top housing	*CARENATURA SUP.GIALLA*				
5	7300370000	1	Main switch	*INTERRUTTORE ON/OFF*				
6	9700001919	1	Quick coupler	*RUBINETTO RAPIDO*				
7	7151960000	1	Black handle	*MANIGLIA NERA*				
8	7012110000	4	Screw	*VITE 4.2×16*				
9	9700001920	1	Infeed cable	*CAVO ALIMENTAZIONE 230V*				
10	7311450000	1	Stretch eliminator	*FERMACAVO*				
11	9700000536	2	Screw	*VITE 3.5×16*				
12	7364550000	6	Shock absorber	*ANTIVIBR. GRUPPO POMP*				
13	9700001707	1	Rilsan hose	*TUBO RILSAN 12×10 BIANCO*				
14	7310670000	1	Cables	*CAVETTI*				
15	7239671000	1	Rilsan hose	*TUBO RILSAN 8×6 TEFLON*				
16	9700000416	1	Rilsan hose	*TUBO RILSAN 8*				
17	7151950000	1	Down black housing	*CARENATURA INF.NERA*				
18	7012960000	4	Screw	*VITE 4.8×38*				
19	7151970000	1	Plate	*PIASTRA*				
20	9700000151	3	Screw	*VITE 5.5×38*				
22	9700010186	3	Washer	*Rondella M6*				
23	7360390000	4	Rubber foot	*PIEDINO IN GOMMA*				

VALID FROM 18/07/2011 - VALIDO DAL 18/07/2011 (REV-00)